

Hampshire Water Transfer and Water Recycling Project

Works Plans – 1 of 3 documents

VOLUME NUMBER: 2

PLANNING INSPECTORATE SCHEME NUMBER: WA010002

APPLICATION DOCUMENT REFERENCE: 2.3

APFP REGULATION: 5(2)(j)

May 2026

Version 0



from
**Southern
Water** 

The Southern Water logo consists of three stylized, wavy blue lines of varying lengths, positioned to the right of the text 'Southern Water'.

Hampshire Water Transfer and Water Recycling Project
Works Plans – 1 of 3 documents

Drawing Number	Revision	Drawing Title	Scale	Sheet Size
Works Plans – 1 of 3 documents				
710166-SWS-XX-XX-DR-Z-08100	P01	KEY PLAN – WORKS PLANS	1:60000	A1
710166-SWS-XX-XX-DR-Z-08101	P02	WORKS PLANS SHEET 1 OF 30 HAVANT THICKET RESERVOIR KEY PLAN	1:5000	A1
710166-SWS-XX-XX-DR-Z-08131	P01	WORKS PLANS HAVANT THICKET RESERVOIR SHEET 1A	1:2500	A1
710166-SWS-XX-XX-DR-Z-08132	P01	WORKS PLANS HAVANT THICKET RESERVOIR SHEET 1B	1:2500	A1
710166-SWS-XX-XX-DR-Z-08133	P01	WORKS PLANS HAVANT THICKET RESERVOIR SHEET 1C	1:2500	A1
710166-SWS-XX-XX-DR-Z-08134	P01	WORKS PLANS HAVANT THICKET RESERVOIR SHEET 1D	1:2500	A1
710166-SWS-XX-XX-DR-Z-08102	P01	WORKS PLANS SHEET 2 OF 30	1:2500	A1
710166-SWS-XX-XX-DR-Z-08103	P01	WORKS PLANS SHEET 3 OF 30	1:2500	A1
Works Plans – 2 of 3 documents				
710166-SWS-XX-XX-DR-Z-08104	P01	WORKS PLANS SHEET 4 OF 30	1:2500	A1
710166-SWS-XX-XX-DR-Z-08105	P01	WORKS PLANS SHEET 5 OF 30	1:2500	A1
710166-SWS-XX-XX-DR-Z-08106	P01	WORKS PLANS SHEET 6 OF 30	1:2500	A1
710166-SWS-XX-XX-DR-Z-08107	P01	WORKS PLANS SHEET 7 OF 30	1:2500	A1
710166-SWS-XX-XX-DR-Z-08108	P01	WORKS PLANS SHEET 8 OF 30	1:2500	A1
710166-SWS-XX-XX-DR-Z-08109	P01	WORKS PLANS SHEET 9 OF 30	1:2500	A1
710166-SWS-XX-XX-DR-Z-08110	P01	WORKS PLANS SHEET 10 OF 30	1:2500	A1
710166-SWS-XX-XX-DR-Z-08111	P01	WORKS PLANS SHEET 11 OF 30	1:2500	A1
710166-SWS-XX-XX-DR-Z-08112	P01	WORKS PLANS SHEET 12 OF 30	1:2500	A1
710166-SWS-XX-XX-DR-Z-08113	P01	WORKS PLANS SHEET 13 OF 30	1:2500	A1

Hampshire Water Transfer and Water Recycling Project
Works Plans – 1 of 3 documents

Drawing Number	Revision	Drawing Title	Scale	Sheet Size
710166-SW-X-XX-DR-Z-08114	P01	WORKS PLANS SHEET 14 OF 30	1:2500	A1
710166-SWS-XX-XX-DR-Z-08115	P01	WORKS PLANS SHEET 15 OF 30	1:2500	A1
710166-SWS-XX-XX-DR-Z-08116	P01	WORKS PLANS SHEET 16 OF 30	1:2500	A1
710166-SWS-XX-XX-DR-Z-08117	P01	WORKS PLANS SHEET 17 OF 30	1:2500	A1
710166-SWS-XX-XX-DR-Z-08118	P01	WORKS PLANS SHEET 18 OF 30	1:2500	A1
710166-SWS-XX-XX-DR-Z-08119	P01	WORKS PLANS SHEET 19 OF 30	1:2500	A1
710166-SWS-XX-XX-DR-Z-08120	P01	WORKS PLANS SHEET 20 OF 30	1:2500	A1
Works Plans – 3 of 3 documents				
710166-SWS-XX-XX-DR-Z-08121	P01	WORKS PLANS SHEET 21 OF 30	1:2500	A1
710166-SWS-XX-XX-DR-Z-08122	P01	WORKS PLANS SHEET 22 OF 30	1:2500	A1
710166-SWS-XX-XX-DR-Z-08123	P01	WORKS PLANS SHEET 23 OF 30	1:2500	A1
710166-SWS-XX-XX-DR-Z-08124	P01	WORKS PLANS SHEET 24 OF 30	1:2500	A1
710166-SWS-XX-XX-DR-Z-08125	P01	WORKS PLANS SHEET 25 OF 30	1:2500	A1
710166-SWS-XX-XX-DR-Z-08126	P01	WORKS PLANS SHEET 26 OF 30	1:2500	A1
710166-SWS-XX-XX-DR-Z-08127	P01	WORKS PLANS SHEET 27 OF 30	1:2500	A1
710166-SWS-XX-XX-DR-Z-08128	P02	WORKS PLANS SHEET 28 OF 30 LANGSTONE HARBOUR KEY PLAN	1:1000	A1
710166-SWS-XX-XX-DR-Z-08141	P01	WORKS PLANS LANGSTONE HARBOUR SHEET 28A	1:2500	A1
710166-SWS-XX-XX-DR-Z-08142	P01	WORKS PLANS LANGSTONE HARBOUR SHEET 28B	1:2500	A1
710166-SWS-XX-XX-DR-Z-08143	P01	WORKS PLANS LANGSTONE HARBOUR SHEET 28C	1:2500	A1
710166-SWS-XX-XX-DR-Z-08144	P01	WORKS PLANS LANGSTONE HARBOUR SHEET 28D	1:2500	A1

Hampshire Water Transfer and Water Recycling Project
Works Plans – 1 of 3 documents

Drawing Number	Revision	Drawing Title	Scale	Sheet Size
710166-SWS-XX-XX-DR-Z-08145	P01	WORKS PLANS LANGSTONE HARBOUR SHEET 28E	1:2500	A1
710166-SWS-XX-XX-DR-Z-08129	P01	WORKS PLANS SHEET 29 OF 30	1:2500	A1
710166-SWS-XX-XX-DR-Z-08130	P01	WORKS PLANS SHEET 30 OF 30	1:1000	A1



NOTES

1. NUMBERED WORKS ARE DESCRIBED IN SCHEDULE 1 (AUTHORISED DEVELOPMENT) TO THE DEVELOPMENT CONSENT ORDER.
2. THE WORKS PLANS SHOULD BE READ IN CONJUNCTION WITH THE DEVELOPMENT CONSENT ORDER.
3. THE DETAILS OF HAVANT THICKET RESERVOIR ARE SHOWN ON SHEETS 1A TO 1D. PLEASE REFER TO THE KEY PLAN FOR HAVANT THICKET RESERVOIR TO SHOW THE RELATIONSHIP BETWEEN THE SHEETS.
4. THE DETAILS OF LANGSTONE HARBOUR ARE SHOWN ON SHEETS 28A TO 28E. PLEASE REFER TO THE KEY PLAN FOR LANGSTONE HARBOUR TO SHOW THE RELATIONSHIP BETWEEN THE SHEETS.

REFERENCES

710166-SWS-XX-XX-DR-Z-08101 WORKS PLANS SHEET 1 OF 30
 APFP REGULATION 5(2)(J)
 TO
 710166-SWS-XX-XX-DR-Z-08130 WORKS PLANS SHEET 30 OF 30
 APFP REGULATION 5(2)(J)

LEGEND

ORDER LIMITS

ABBREVIATIONS

INNS INVASIVE NON-NATIVE SPECIES
 WRP WATER RECYCLING PLANT
 WSW WATER SUPPLY WORKS
 WTW WASTEWATER TREATMENT WORKS

SCALE 1: 60000

1 km 0 5 km

CURRENT VERSION INFORMATION

DATE	ORIG	CHKD	REVD	APPR	REV	STS	REASON FOR ISSUE
14/05/26	NS	AC	AM	KW	P01	A3	Authorised & Accepted - Definition

THIS DRAWING IS ISSUED BY SOUTHERN WATER SUBJECT TO THE CONDITIONS THAT IT IS NOT COPIED EITHER IN WHOLE OR IN PART OR DISCLOSED TO THIRD PARTIES UNLESS PRIOR WRITTEN AUTHORISATION IS GIVEN BY SOUTHERN WATER. PREVIOUS VERSIONS OF THIS DRAWING SHOULD BE STAMPED SUPERSEDED OR DESTROYED. DO NOT SCALE THIS DRAWING - IF IN DOUBT ASK

from Southern Water

Southern House
 Yeoman Road
 Worthing
 West Sussex
 BN13 3NX
 telephone (01903) 264444
 fax (01903) 691435

PROJECT TITLE

HAMPSHIRE WATER TRANSFER AND WATER RECYCLING PROJECT

DRAWING TITLE

KEY PLAN
 WORKS PLANS
 APFP REGULATION 5(2)(J)

SITE UNIT MNEMONIC	SITE UNIT NO.	MASTER SIZE
710166	AS SHOWN	A1

PRN	SCALE	STATUS
710166	AS SHOWN	A3

S.W. DRAWING NO.	REVISION
710166-SWS-XX-XX-DR-Z-08100	P01

KEY PLAN
 SCALE 1:60000

Based upon Ordnance Survey Digital Data with the permission OF the controller OF H.M.S.O. Crown copyright Southern Water Services Limited 1000019426 (OS Data For This Set Of Drawings Extracted 2025)

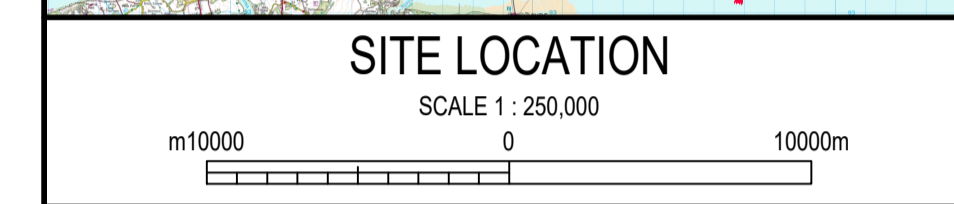
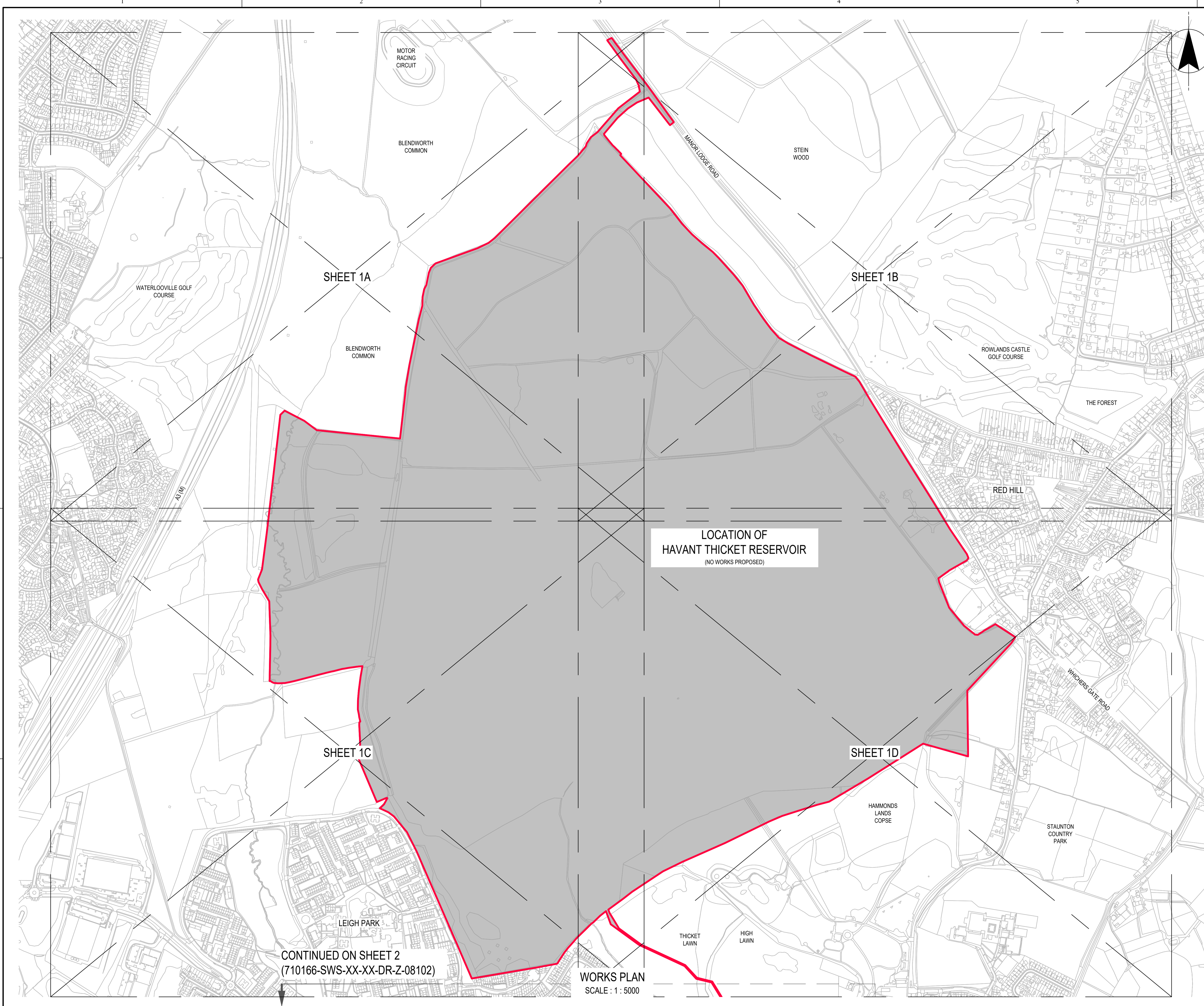

NOTES

1. NUMBERED WORKS ARE DESCRIBED IN SCHEDULE 1 (AUTHORISED DEVELOPMENT) TO THE DEVELOPMENT CONSENT ORDER.
2. THE WORKS PLANS SHOULD BE READ IN CONJUNCTION WITH THE DEVELOPMENT CONSENT ORDER.
3. THIS KEY PLAN SHOWS THE RELATIONSHIP BETWEEN SHEETS 1A TO 1D.

REFERENCES

710166-SWS-XX-XX-DR-Z-08100 KEY PLAN - WORKS PLANS
 710166-SWS-XX-XX-DR-Z-08131 TO APFP REGULATION 5(2)(J)
 710166-SWS-XX-XX-DR-Z-08134 WORKS PLAN - HAVANT THICKET RESERVOIR SHEET 1A APFP REGULATION 5(2)(J) TO WORKS PLAN - HAVANT THICKET RESERVOIR SHEET 1D APFP REGULATION 5(2)(J) TO

LEGEND

	ORDER LIMITS
	WORK No.1 - WATER RECYCLING PLANT
	WORK No.2 - PIPELINES BETWEEN BUDD'S FARM WTW AND THE WRP SITE
	WORK No.3 - PIPELINES BETWEEN THE WRP SITE AND BEDHAMPTON SPRINGS
	WORK No.4 - PIPELINE BETWEEN THE WRP SITE AND OTTERBOURNE WSW
	WORK No.4(a) - LIMITS OF DEVIATION
	WORK No.5 - ABOVE GROUND PLANT
	WORK No.6 - CONSTRUCTION COMPOUNDS
	WORK No.7 - ENVIRONMENTAL MITIGATION & ENHANCEMENT AREAS
	WORK No.8 - HIGHWAY AND ACCESS WORKS
	WORK No.9 - ACCESS WORKS FOR WORK No. 5A
	WORK No.10 - INNS TREATMENT
	NO WORKS PROPOSED

ABBREVIATIONS

INNS	INVASIVE NON-NATIVE SPECIES
WRP	WATER RECYCLING PLANT
WSW	WATER SUPPLY WORKS
WTW	WASTEWATER TREATMENT WORKS

SCALE 1 : 5000

18/05/26	NS	AC	AM	KW	P01	A3	Authorised & Accepted - Definition
19/05/26	NS	AC	AM	KW	P02	A3	Authorised & Accepted - Definition
DATE	ORIG	CHKD	REVD	APPR	REV	STS	REASON FOR ISSUE

THIS DRAWING IS ISSUED BY SOUTHERN WATER SUBJECT TO THE CONDITIONS THAT IT IS NOT COPIED EITHER IN WHOLE OR IN PART OR DISCLOSED TO THIRD PARTIES UNLESS PRIOR WRITTEN AUTHORISATION IS GIVEN BY SOUTHERN WATER. PREVIOUS VERSIONS OF THIS DRAWING SHOULD BE STAMPED SUPERSEDED OR DESTROYED. DO NOT SCALE THIS DRAWING - IF IN DOUBT ASK

Southern House
 Yeoman Road
 Worthing
 West Sussex
 BN13 3NX
 telephone (01903) 264444
 fax (01903) 691435

PROJECT TITLE
HAMPSHIRE WATER TRANSFER AND WATER RECYCLING PROJECT

DRAWING TITLE
**WORKS PLANS
 HAVANT THICKET RESERVOIR KEY PLAN
 APFP REGULATION 5(2)(J)**

SITE UNIT MNEMONIC	SITE UNIT NO.	MASTER SIZE
PRN	SCALE	STATUS
S.W. DRAWING NO.	REVISION	

710166 1:5000 A3
 710166-SWS-XX-XX-DR-Z-08101 P02

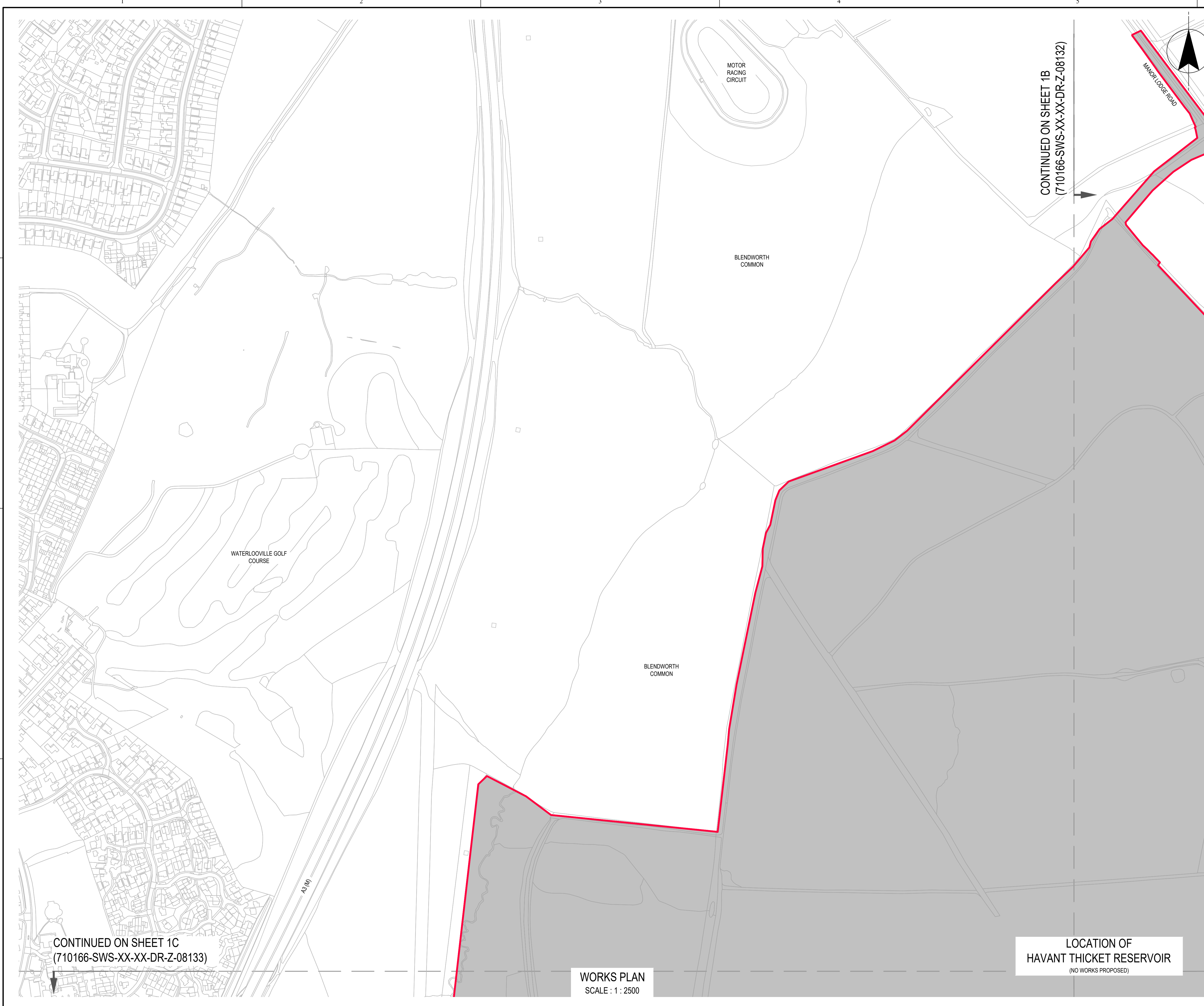

CONTINUED ON SHEET 1B
(710166-SWS-XX-XX-DR-Z-08132)

CONTINUED ON SHEET 1C
(710166-SWS-XX-XX-DR-Z-08133)

WORKS PLAN
SCALE : 1 : 2500

**LOCATION OF
HAVANT THICKET RESERVOIR**
(NO WORKS PROPOSED)



SITE LOCATION
SCALE 1 : 250,000
m10000 0 10000m

- NOTES**
1. NUMBERED WORKS ARE DESCRIBED IN SCHEDULE 1 (AUTHORISED DEVELOPMENT) TO THE DEVELOPMENT CONSENT ORDER.
 2. THE WORKS PLANS SHOULD BE READ IN CONJUNCTION WITH THE DEVELOPMENT CONSENT ORDER.

- REFERENCES**
- | | |
|-----------------------------|-------------------------------------|
| 710166-SWS-XX-XX-DR-Z-08100 | KEY PLAN |
| 710166-SWS-XX-XX-DR-Z-08101 | WORKS PLANS APPF REGULATION 5(2)(J) |
| | HAVANT THICKET RESERVOIR KEY PLAN |
| | WORKS PLANS APPF REGULATION 5(2)(J) |

- LEGEND**
- | | |
|--|---|
| | ORDER LIMITS |
| | WORK No.1 - WATER RECYCLING PLANT |
| | WORK No.2 - PIPELINES BETWEEN BUDDS FARM WTW AND THE WRP SITE |
| | WORK No.3 - PIPELINES BETWEEN THE WRP SITE AND BEDHAMPTON SPRINGS |
| | WORK No.4 - PIPELINE BETWEEN THE WRP SITE AND OTTERBOURNE WSW |
| | WORK No.4(a) - LIMITS OF DEVIATION |
| | WORK No.5 - ABOVE GROUND PLANT |
| | WORK No.6 - CONSTRUCTION COMPOUNDS |
| | WORK No.7 - ENVIRONMENTAL MITIGATION & ENHANCEMENT AREAS |
| | WORK No.8 - HIGHWAY AND ACCESS WORKS |
| | WORK No.9 - ACCESS WORKS FOR WORK No. 5A |
| | WORK No.10 - INNS TREATMENT |
| | NO WORKS PROPOSED |

- ABBREVIATIONS**
- | | |
|------|-----------------------------|
| INNS | INVASIVE NON-NATIVE SPECIES |
| WRP | WATER RECYCLING PLANT |
| WSW | WATER SUPPLY WORKS |
| WTW | WASTEWATER TREATMENT WORKS |
- SCALE 1 : 2500
m100 0 100m

14/05/26	NS	AC	AM	KW	P01	A3	Authorised & Accepted - Definition
DATE	ORIG	CHKD	REVD	APPR	REV	STS	REASON FOR ISSUE

THIS DRAWING IS ISSUED BY SOUTHERN WATER SUBJECT TO THE CONDITIONS THAT IT IS NOT COPIED EITHER IN WHOLE OR IN PART OR DISCLOSED TO THIRD PARTIES UNLESS PRIOR WRITTEN AUTHORISATION IS GIVEN BY SOUTHERN WATER. PREVIOUS VERSIONS OF THIS DRAWING SHOULD BE STAMPED SUPERSEDED OR DESTROYED. DO NOT SCALE THIS DRAWING - IF IN DOUBT ASK.

Southern House
Yeoman Road
Worthing
West Sussex
BN13 3NX
telephone (01903) 264444
fax (01903) 691435

PROJECT TITLE
**HAMPSHIRE WATER TRANSFER AND
WATER RECYCLING PROJECT**

DRAWING TITLE
**WORKS PLANS
HAVANT THICKET RESERVOIR SHEET 1A
APPF REGULATION 5(2)(J)**

SITE UNIT MNEMONIC	SITE UNIT NO.	MASTER SIZE
		A1
PRN	SCALE	STATUS
710166	1:2500	A3
S.W. DRAWING NO.	REVISION	
710166-SWS-XX-XX-DR-Z-08131	P01	

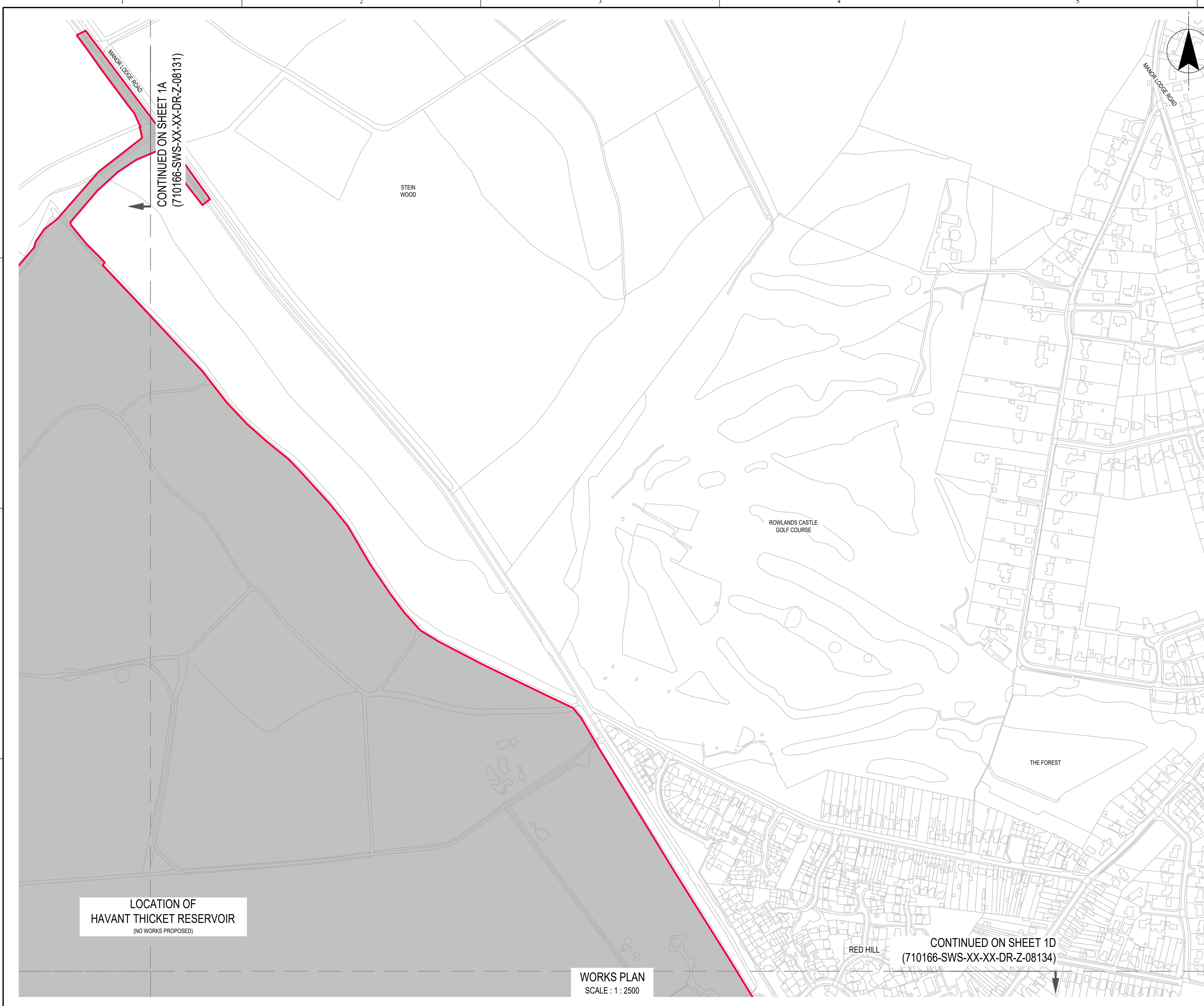

SITE LOCATION
SCALE 1 : 250,000
m10000 0 10000m

- NOTES**
1. NUMBERED WORKS ARE DESCRIBED IN SCHEDULE 1 (AUTHORISED DEVELOPMENT) TO THE DEVELOPMENT CONSENT ORDER.
 2. THE WORKS PLANS SHOULD BE READ IN CONJUNCTION WITH THE DEVELOPMENT CONSENT ORDER.

- REFERENCES**
- 710166-SWS-XX-XX-DR-Z-08100 KEY PLAN
 - 710166-SWS-XX-XX-DR-Z-08101 WORKS PLANS APPF REGULATION 5(2)(J)
 - HAVANT THICKET RESERVOIR KEY PLAN
 - WORKS PLANS APPF REGULATION 5(2)(J)

- LEGEND**
- WORK No.1 - WATER RECYCLING PLANT
 - WORK No.2 - PIPELINES BETWEEN BUDDS FARM WTW AND THE WRP SITE
 - WORK No.3 - PIPELINES BETWEEN THE WRP SITE AND BEDHAMPTON SPRINGS
 - WORK No.4 - PIPELINE BETWEEN THE WRP SITE AND OTTERBOURNE WSW
 - WORK No.4(a) - LIMITS OF DEVIATION
 - WORK No.5 - ABOVE GROUND PLANT
 - WORK No.6 - CONSTRUCTION COMPOUNDS
 - WORK No.7 - ENVIRONMENTAL MITIGATION & ENHANCEMENT AREAS
 - WORK No.8 - HIGHWAY AND ACCESS WORKS
 - WORK No.9 - ACCESS WORKS FOR WORK No. 5A
 - WORK No.10 - INNS TREATMENT
 - NO WORKS PROPOSED

- ABBREVIATIONS**
- INNS INVASIVE NON-NATIVE SPECIES
 - WRP WATER RECYCLING PLANT
 - WSW WATER SUPPLY WORKS
 - WTW WASTEWATER TREATMENT WORKS

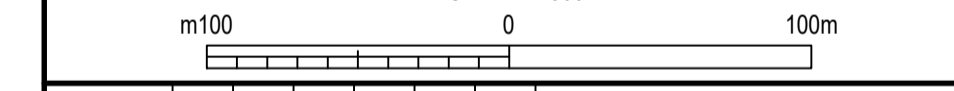

DATE	ORIG	CHKD	REVD	APPR	REV	STS	REASON FOR ISSUE
14/05/26	NS	AC	AM	KW	P01	A3	Authorised & Accepted - Definition

THIS DRAWING IS ISSUED BY SOUTHERN WATER SUBJECT TO THE CONDITIONS THAT IT IS NOT COPIED EITHER IN WHOLE OR IN PART OR DISCLOSED TO THIRD PARTIES UNLESS PRIOR WRITTEN AUTHORISATION IS GIVEN BY SOUTHERN WATER. PREVIOUS VERSIONS OF THIS DRAWING SHOULD BE STAMPED SUPERSEDED OR DESTROYED. DO NOT SCALE THIS DRAWING - IF IN DOUBT ASK

Southern House
Yeoman Road
Worthing
West Sussex
BN13 3NX
telephone (01903) 264444
fax (01903) 691435

PROJECT TITLE
HAMPSHIRE WATER TRANSFER AND WATER RECYCLING PROJECT

DRAWING TITLE
**WORKS PLANS
HAVANT THICKET RESERVOIR SHEET 1B
APPF REGULATION 5(2)(J)**

SITE UNIT MNEMONIC	SITE UNIT NO.	MASTER SIZE
PRN	710166	A1
S.W. DRAWING NO.	SCALE	STATUS
710166-SWS-XX-XX-DR-Z-08132	1:2500	A3
REVISION	P01	

CONTINUED ON SHEET 1A
(710166-SWS-XX-XX-DR-Z-08131)

LOCATION OF
HAVANT THICKET RESERVOIR
(NO WORKS PROPOSED)

CONTINUED ON SHEET 1D
(710166-SWS-XX-XX-DR-Z-08134)

CONTINUED ON SHEET 2
(710166-SWS-XX-XX-DR-Z-08102)

WORKS PLAN
SCALE : 1 : 2500



SITE LOCATION

SCALE 1 : 250,000

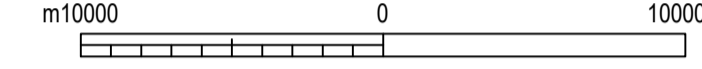

NOTES

1. NUMBERED WORKS ARE DESCRIBED IN SCHEDULE 1 (AUTHORISED DEVELOPMENT) TO THE DEVELOPMENT CONSENT ORDER.
2. THE WORKS PLANS SHOULD BE READ IN CONJUNCTION WITH THE DEVELOPMENT CONSENT ORDER.

REFERENCES

- | | |
|-----------------------------|-------------------------------------|
| 710166-SWS-XX-XX-DR-Z-08100 | KEY PLAN |
| 710166-SWS-XX-XX-DR-Z-08101 | WORKS PLANS APPP REGULATION 5(2)(J) |
| | HAVANT THICKET RESERVOIR KEY PLAN |
| | WORKS PLANS APPP REGULATION 5(2)(J) |

LEGEND

- | | |
|--|---|
| | ORDER LIMITS |
| | WORK No.1 - WATER RECYCLING PLANT |
| | WORK No.2 - PIPELINES BETWEEN BUDDS FARM WTW AND THE WRP SITE |
| | WORK No.3 - PIPELINES BETWEEN THE WRP SITE AND BEDHAMPTON SPRINGS |
| | WORK No.4 - PIPELINE BETWEEN THE WRP SITE AND OTTERBOURNE WSW |
| | WORK No.4(a) - LIMITS OF DEVIATION |
| | WORK No.5 - ABOVE GROUND PLANT |
| | WORK No.6 - CONSTRUCTION COMPOUNDS |
| | WORK No.7 - ENVIRONMENTAL MITIGATION & ENHANCEMENT AREAS |
| | WORK No.8 - HIGHWAY AND ACCESS WORKS |
| | WORK No.9 - ACCESS WORKS FOR WORK No. 5A |
| | WORK No.10 - INNS TREATMENT |
| | NO WORKS PROPOSED |

ABBREVIATIONS

- | | |
|------|-----------------------------|
| INNS | INVASIVE NON-NATIVE SPECIES |
| WRP | WATER RECYCLING PLANT |
| WSW | WATER SUPPLY WORKS |
| WTW | WASTEWATER TREATMENT WORKS |

SCALE 1 : 2500

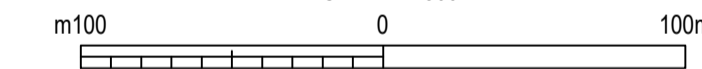

14/05/26	NS	AC	AM	KW	P01	A3	Authorised & Accepted - Definition
DATE	ORIG	CHKD	REVD	APPR	REV	STS	REASON FOR ISSUE

THIS DRAWING IS ISSUED BY SOUTHERN WATER SUBJECT TO THE CONDITIONS THAT IT IS NOT COPIED EITHER IN WHOLE OR IN PART OR DISCLOSED TO THIRD PARTIES UNLESS PRIOR WRITTEN AUTHORISATION IS GIVEN BY SOUTHERN WATER. PREVIOUS VERSIONS OF THIS DRAWING SHOULD BE STAMPED SUPERSEDED OR DESTROYED. DO NOT SCALE THIS DRAWING - IF IN DOUBT ASK.

PROJECT TITLE
HAMPSHIRE WATER TRANSFER AND WATER RECYCLING PROJECT

DRAWING TITLE
**WORKS PLANS
HAVANT THICKET RESERVOIR SHEET 1C
APPP REGULATION 5(2)(J)**

SITE UNIT MNEMONIC	SITE UNIT NO.	MASTER SIZE
PRN 710166	SCALE 1:2500	STATUS A3
S.W. DRAWING NO.	710166-SWS-XX-XX-DR-Z-08133	REVISION P01

LOCATION OF
HAVANT THICKET RESERVOIR
(NO WORKS PROPOSED)

CONTINUED ON SHEET 1B
(710166-SWS-XX-XX-DR-Z-08132)

CONTINUED ON SHEET 1C
(710166-SWS-XX-XX-DR-Z-08133)

CONTINUED ON SHEET 2
(710166-SWS-XX-XX-DR-Z-08102)

WORKS PLAN
SCALE : 1 : 2500



SITE LOCATION

SCALE 1 : 250,000

m10000 0 10000m

NOTES

1. NUMBERED WORKS ARE DESCRIBED IN SCHEDULE 1 (AUTHORISED DEVELOPMENT) TO THE DEVELOPMENT CONSENT ORDER.
2. THE WORKS PLANS SHOULD BE READ IN CONJUNCTION WITH THE DEVELOPMENT CONSENT ORDER.

REFERENCES

- | | |
|-----------------------------|-------------------------------------|
| 710166-SWS-XX-XX-DR-Z-08100 | KEY PLAN |
| 710166-SWS-XX-XX-DR-Z-08101 | WORKS PLANS APPF REGULATION 5(2)(J) |
| | HAVANT THICKET RESERVOIR KEY PLAN |
| | WORKS PLANS APPF REGULATION 5(2)(J) |

LEGEND

- | | |
|--|---|
| | ORDER LIMITS |
| | WORK No.1 - WATER RECYCLING PLANT |
| | WORK No.2 - PIPELINES BETWEEN BUDD'S FARM WTW AND THE WRP SITE |
| | WORK No.3 - PIPELINES BETWEEN THE WRP SITE AND BEDHAMPTON SPRINGS |
| | WORK No.4 - PIPELINE BETWEEN THE WRP SITE AND OTTERBOURNE WSW |
| | WORK No.4(a) - LIMITS OF DEVIATION |
| | WORK No.5 - ABOVE GROUND PLANT |
| | WORK No.6 - CONSTRUCTION COMPOUNDS |
| | WORK No.7 - ENVIRONMENTAL MITIGATION & ENHANCEMENT AREAS |
| | WORK No.8 - HIGHWAY AND ACCESS WORKS |
| | WORK No.9 - ACCESS WORKS FOR WORK No. 5A |
| | WORK No.10 - INNS TREATMENT |
| | NO WORKS PROPOSED |

ABBREVIATIONS

- | | |
|------|-----------------------------|
| INNS | INVASIVE NON-NATIVE SPECIES |
| WRP | WATER RECYCLING PLANT |
| WSW | WATER SUPPLY WORKS |
| WTW | WASTEWATER TREATMENT WORKS |

SCALE 1 : 2500

m100 0 100m

14/05/26	NS	AC	AM	KW	P01	A3	Authorised & Accepted - Definition
----------	----	----	----	----	-----	----	------------------------------------

DATE	ORIG	CHKD	REVD	APPR	REV	STS	REASON FOR ISSUE

THIS DRAWING IS ISSUED BY SOUTHERN WATER SUBJECT TO THE CONDITIONS THAT IT IS NOT COPIED EITHER IN WHOLE OR IN PART OR DISCLOSED TO THIRD PARTIES UNLESS PRIOR WRITTEN AUTHORISATION IS GIVEN BY SOUTHERN WATER. PREVIOUS VERSIONS OF THIS DRAWING SHOULD BE STAMPED SUPERSEDED OR DESTROYED. DO NOT SCALE THIS DRAWING - IF IN DOUBT ASK

PROJECT TITLE
HAMPSHIRE WATER TRANSFER AND WATER RECYCLING PROJECT

DRAWING TITLE
**WORKS PLANS
HAVANT THICKET RESERVOIR SHEET 1D
APPF REGULATION 5(2)(J)**

SITE UNIT MNEMONIC	SITE UNIT NO.	MASTER SIZE
		A1
PRN	SCALE	STATUS
710166	1:2500	A3
S.W. DRAWING NO.	REVISION	
710166-SWS-XX-XX-DR-Z-08134	P01	

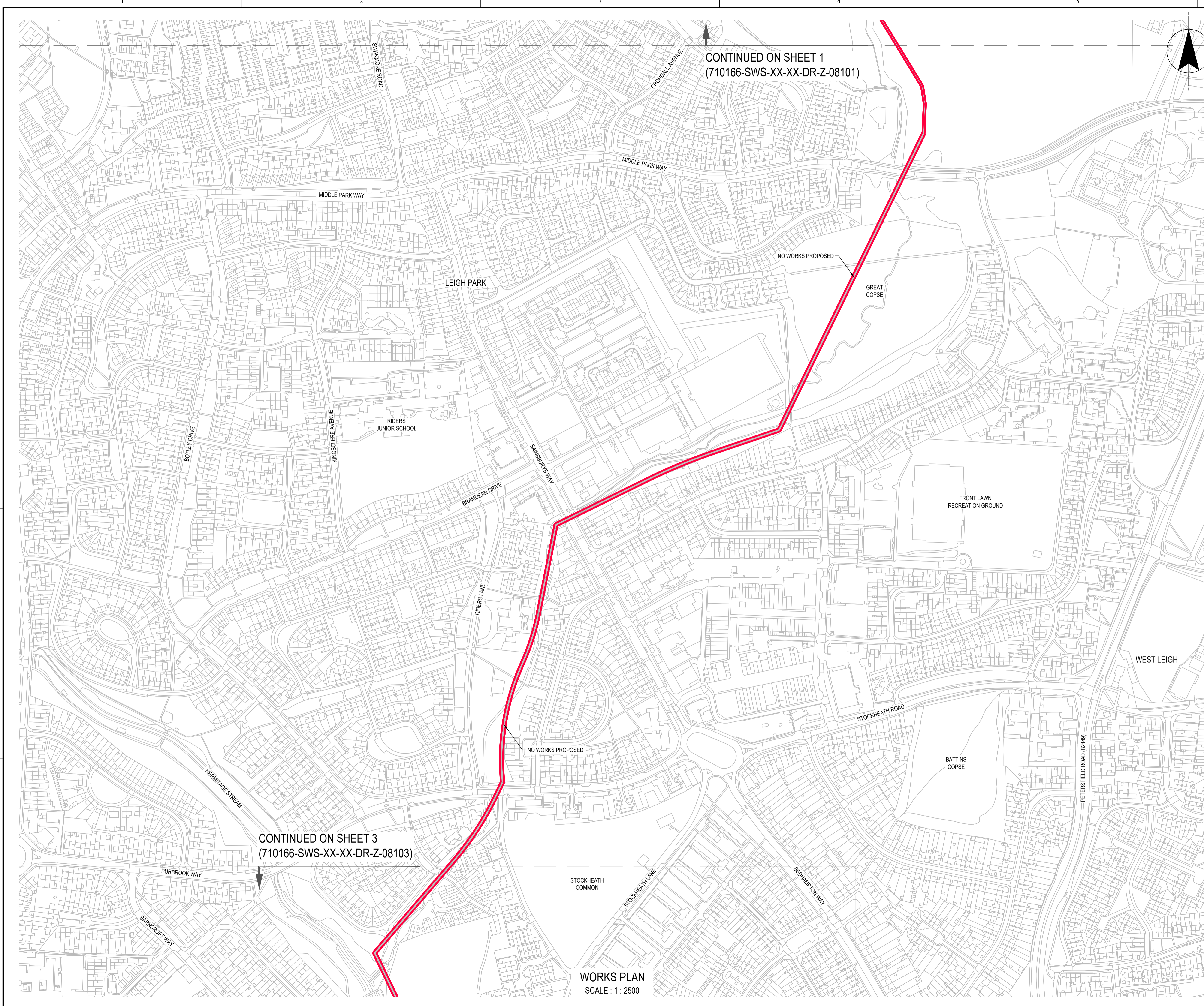

CONTINUED ON SHEET 1
(710166-SWS-XX-XX-DR-Z-08101)

CONTINUED ON SHEET 3
(710166-SWS-XX-XX-DR-Z-08103)

WORKS PLAN
SCALE : 1 : 2500



SITE LOCATION
SCALE 1 : 250,000

- NOTES**
1. NUMBERED WORKS ARE DESCRIBED IN SCHEDULE 1 (AUTHORISED DEVELOPMENT) TO THE DEVELOPMENT CONSENT ORDER.
 2. THE WORKS PLANS SHOULD BE READ IN CONJUNCTION WITH THE DEVELOPMENT CONSENT ORDER.

REFERENCES
710166-SWS-XX-XX-DR-Z-08100 KEY PLAN - WORKS PLANS
APFP REGULATION 5(2)(J)

- LEGEND**
- ORDER LIMITS
 - WORK No.1 - WATER RECYCLING PLANT
 - WORK No.2 - PIPELINES BETWEEN BUDDS FARM WTW AND THE WRP SITE
 - WORK No.3 - PIPELINES BETWEEN THE WRP SITE AND BEDHAMPTON SPRINGS
 - WORK No.4 - PIPELINE BETWEEN THE WRP SITE AND OTTERBOURNE WSW
 - WORK No.4(a) - LIMITS OF DEVIATION
 - WORK No.5 - ABOVE GROUND PLANT
 - WORK No.6 - CONSTRUCTION COMPOUNDS
 - WORK No.7 - ENVIRONMENTAL MITIGATION & ENHANCEMENT AREAS
 - WORK No.8 - HIGHWAY AND ACCESS WORKS
 - WORK No.9 - ACCESS WORKS FOR WORK No. 5A
 - WORK No.10 - INNS TREATMENT
 - NO WORKS PROPOSED

- ABBREVIATIONS**
- INNS INVASIVE NON-NATIVE SPECIES
 - WRP WATER RECYCLING PLANT
 - WSW WATER SUPPLY WORKS
 - WTW WASTEWATER TREATMENT WORKS
- SCALE 1 : 2500

14/05/26	NS	AC	AM	KW	P01	A3	Authorised & Accepted - Definition
DATE	ORIG	CHKD	REVD	APPR	REV	STS	REASON FOR ISSUE
<small>THIS DRAWING IS ISSUED BY SOUTHERN WATER SUBJECT TO THE CONDITIONS THAT IT IS NOT COPIED EITHER IN WHOLE OR IN PART OR DISCLOSED TO THIRD PARTIES UNLESS PRIOR WRITTEN AUTHORISATION IS GIVEN BY SOUTHERN WATER. PREVIOUS VERSIONS OF THIS DRAWING SHOULD BE STAMPED SUPERSEDED OR DESTROYED. DO NOT SCALE THIS DRAWING - IF IN DOUBT ASK</small>							

Southern House
Yeoman Road
Worthing
West Sussex
BN13 3NX
telephone (01903) 264444
fax (01903) 691435

PROJECT TITLE
HAMPSHIRE WATER TRANSFER AND WATER RECYCLING PROJECT

DRAWING TITLE
**WORKS PLANS
SHEET 2 OF 30
APFP REGULATION 5(2)(J)**

SITE UNIT MNEMONIC	SITE UNIT NO.	MASTER SIZE
PRN	SCALE	STATUS
S.W. DRAWING NO.	REVISION	
710166	1:2500	A3
710166-SWS-XX-XX-DR-Z-08102	P01	

